

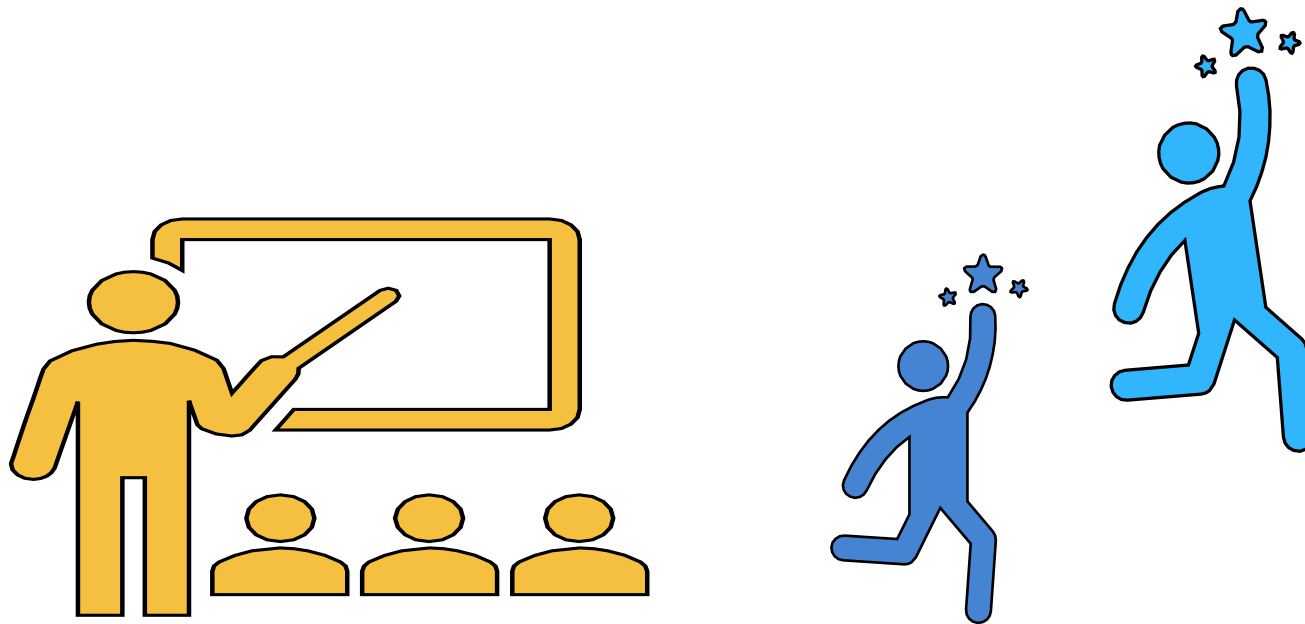

Tokyo Metropolitan High School



Full-Time Program and Part-Time Program

The Difference Between Full-Time Program and Part-Time Program.

Two types of “Which time do you go to school in?”

Program	Days to go to school▪ class time
 Full-Time	<ul style="list-style-type: none">• Class starts from 8:30 am to 3 pm.• School day is from Mon to Fri but some school has class on Sat.• 3 years for graduation.
 Part-Time	<ul style="list-style-type: none">• Take class either in morning, afternoon and evening (class time is 4 hours)• Day and Night Part-Time High Schools which has the 3 time zone and Night Part-Time High Schools using the same school building as Full-Time High School.• 4 years for graduation. 3 years for graduation is possible by taking the credit outside of school or taking classes in other time zones.

There are grade system and credit system schools.

grade system	<ul style="list-style-type: none">◇ What you study differs by the Grade (1 — 3 · 4 Grader) .◇ If you cannot get the credit of the year, you will be Ryunen (repeating the same grade).
credit system	<ul style="list-style-type: none">◇ No school year, just choose and take the subject you need.◇ No school year so no ryunen but you have to take the credit needed for graduation.

1 class hour in a week ⇒ 1 credit

There are 4 types according to what you study.

types	what you study
General Course	<ul style="list-style-type: none">▪ Study normal subjects (Japanese, Social Studies, Math, Science, English etc.)
General Course-Course System	<ul style="list-style-type: none">▪ General Course but also focused on the specific field. (Foreign Cultural Course or Figurative Course etc.)
Specialized Subject	<ul style="list-style-type: none">▪ Study the basic of technology and professional knowledge and skills that to profession directly. (Various fields such as Commerce, Industry, Agriculture, Information, Art etc.)
General Subject	<ul style="list-style-type: none">▪ Subjects of Both General Course and Specialized Subject are available