

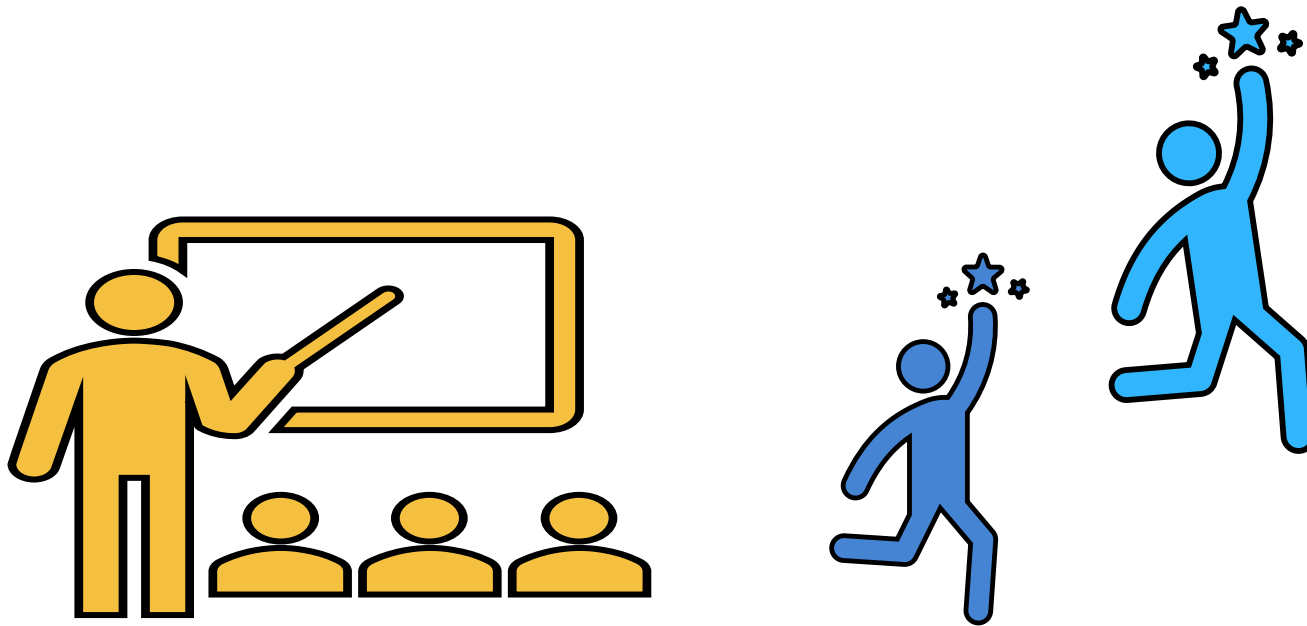

Tokyo Metropolitan High School



Full-Time Program and Part-Time Program

The Difference Between Full-Time Program and Part-Time Program.

2 types of “Which time do you go to school in?”

Program	Days to go to school- class time
 Full-Time	<ul style="list-style-type: none">• Class starts from 8:30 am to 3:30 pm.• School day is from Mon to Fri but some school has class on Sat.• 3 years for graduation.
 Part-Time	<ul style="list-style-type: none">• Take class either in morning, afternoon and evening (class time is 4 hours)• Day and Night Part-Time High Schools which has the 3 time zone and Night Part-Time High Schools using the same school building as Full-Time High School.• 4 years for graduation. 3 years for graduation is possible by taking the credit outside of school or taking classes in other time zones.

There are grade system and credit system schools

grade system	<ul style="list-style-type: none">◇ What you study differs by the Grade (1 — 3 · 4 Grader) .◇ If you cannot get the credit of the year, you will be <i>ryunen</i> (repeating the same grade)
credit system	<ul style="list-style-type: none">◇ No difference in grade level, just choose and take the required number of credits for the school year◇ No difference in grade level so no <i>ryunen</i> but you have to take the credit needed for graduation.

1 class hour in a week ⇒ 1 credit

There are 4 types according to what you study.

types	what you study
General Course	<ul style="list-style-type: none">▪ Study normal subjects (Japanese, Social Studies, Math, Science, English etc.)
General Course - Course System	<ul style="list-style-type: none">▪ General Course but also focused on the specific field. (Foreign Cultural Course or Fine Arts Course etc.)
Specialized Subject	<ul style="list-style-type: none">▪ Study the basics of technology, specialized knowledge and skills directly related to your profession. (Various fields such as Commerce, Industry, Agriculture, Information, Art etc.)
General Subject	<ul style="list-style-type: none">▪ Subjects of Both General Course and Specialized Subject are available